

Basement floor layout

Suite area is 916 square feet (85 sq metres)
 Maximum allowable area is 90 square metres (968 Sq. ft.)
 Total floor area of building is 2766 sq. ft.
 Suite takes up 33% of total floor area (maximum is 40%)

Drawn By	
Date	
Scale	
Civic Address	
Legal Address	
Zone	

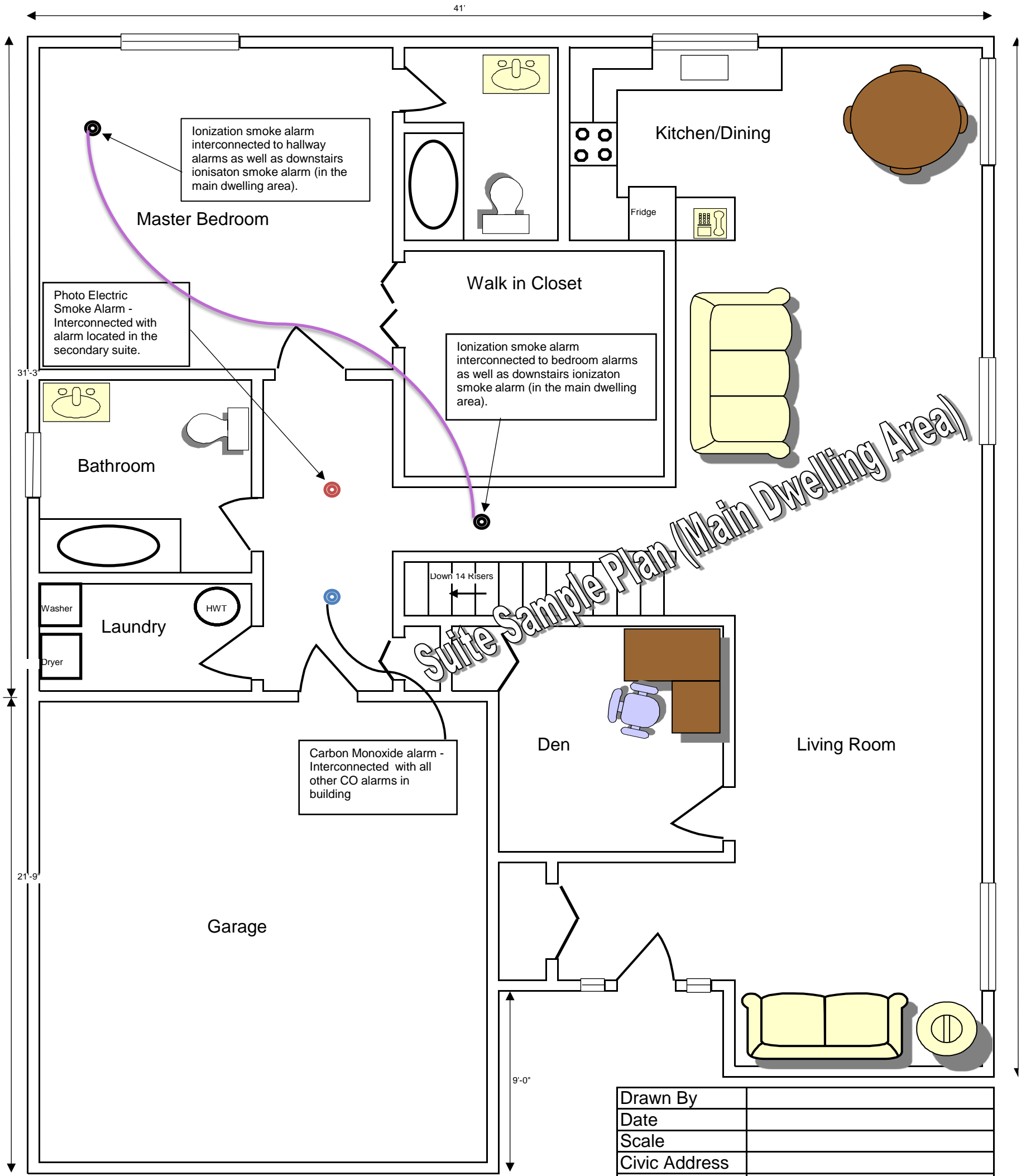

Main floor layout

Drawn By	
Date	
Scale	
Civic Address	
Legal Address	
Zone	

Updated: 2013-APR-25