

LEGEND

- ◊ DOOR TAG - SEE SHEET A4.2 FOR DOOR TYPES & SCHEDULE
- ◊ WINDOW TAG - SEE SHEET A4.2 FOR WINDOW TYPES & SCHEDULE
- ◊ WALL ASSEMBLY TAG - SEE SHEET A4.0 FOR WALL ASSEMBLY SCHEDULE
- ◊ GENERAL NOTES TAG - SEE SHEET C2.0 FOR THE SHEET NOTES

1 SECOND FLOOR PLAN



ARCHITECT
ARCHITECTURE + PROJECT MANAGEMENT
 1000 WEST 10TH AVENUE, SUITE 100
 VANCOUVER, BC V6H 1T6
 TEL: 604.681.1111
 WWW.APMARCHITECTURE.COM

CLIENT
 CHINNA AND TEJA REDDY
 VANCOUVER, BC

PROJECT TITLE
 MULTI-UNIT DWELLING

PROJECT SITE
 CHINNA

DESIGNED BY
 CHINNA AND TEJA REDDY

CHECKED BY
 CHINNA AND TEJA REDDY

DATE
 04/07/23

SHEET NO.
 A1.2

REVISION:

REVISIONS:

REV. DATE COMMENTS ISSUED BY

NOTES:

1. THIS PLAN IS TO BE CONSIDERED AS A PERMIT APPLICATION ONLY. IT IS NOT TO BE USED FOR CONSTRUCTION OR FOR ANY OTHER PURPOSES WITHOUT THE ARCHITECT'S WRITTEN CONSENT.

2. ALL DIMENSIONS HAVE BEEN MEASURED FROM FINISH TO FINISH UNLESS OTHERWISE SPECIFIED.

3. THE ARCHITECT HAS NOT BEEN ADVISED OF ANY CHANGES TO THE ORIGINAL PLAN OR SPECIFICATIONS.

4. THE ARCHITECT IS NOT RESPONSIBLE FOR THE ACCURACY OF THE INFORMATION PROVIDED BY THE CLIENT.

5. THE ARCHITECT HAS NOT BEEN ADVISED OF ANY CHANGES TO THE ORIGINAL PLAN OR SPECIFICATIONS.

6. THE ARCHITECT IS NOT RESPONSIBLE FOR THE ACCURACY OF THE INFORMATION PROVIDED BY THE CLIENT.

7. THE ARCHITECT HAS NOT BEEN ADVISED OF ANY CHANGES TO THE ORIGINAL PLAN OR SPECIFICATIONS.

8. THE ARCHITECT IS NOT RESPONSIBLE FOR THE ACCURACY OF THE INFORMATION PROVIDED BY THE CLIENT.

9. THE ARCHITECT HAS NOT BEEN ADVISED OF ANY CHANGES TO THE ORIGINAL PLAN OR SPECIFICATIONS.

10. THE ARCHITECT IS NOT RESPONSIBLE FOR THE ACCURACY OF THE INFORMATION PROVIDED BY THE CLIENT.

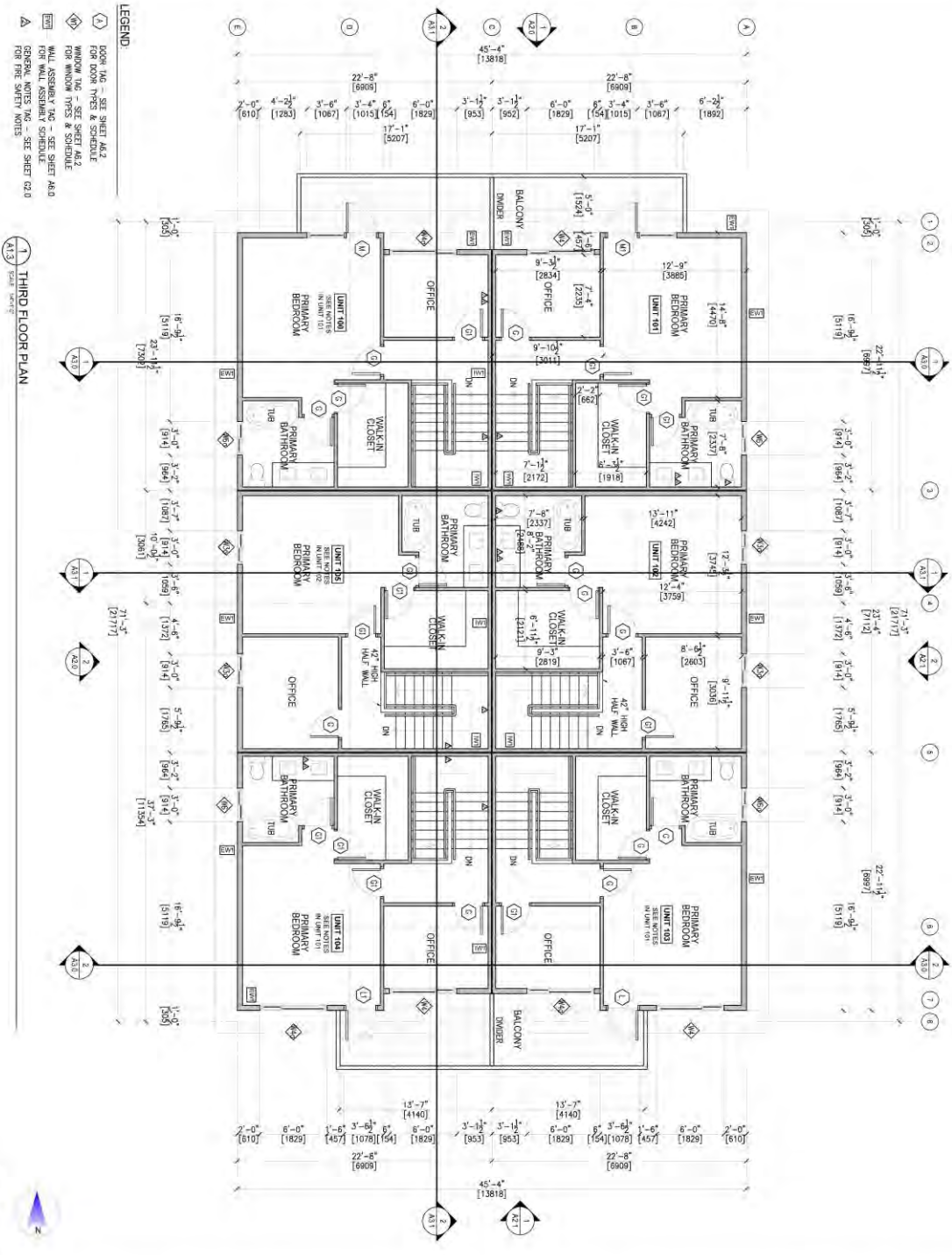

ARCHITECT
ARCHITECTURE + PROJECT MANAGEMENT
 4000 WEST 10TH AVENUE, SUITE 100
 VANCOUVER, BC V6P 3M5
 TEL: 604.273.8888
 WWW.AMPMBC.COM

CLIENT
 CHINNA AND TEJA REDDY

PROJECT TITLE
 MULTI-UNIT DWELLING

PROJECT SITE
 CANADA

DESIGNED BY
 CHINNA AND TEJA REDDY

DATE
 04/07/23

SHEET NO.
A1.3

REVISIONS

NO.	DATE	DESCRIPTION	BY

This plan was prepared by me, or under my direct supervision.

DEVELOPMENT PERMIT SET

PROJECT TITLE
 MULTI-UNIT DWELLING

PROJECT SITE
 CANADA

DESIGNED BY
 CHINNA AND TEJA REDDY

DATE
 04/07/23

SHEET NO.
A1.3

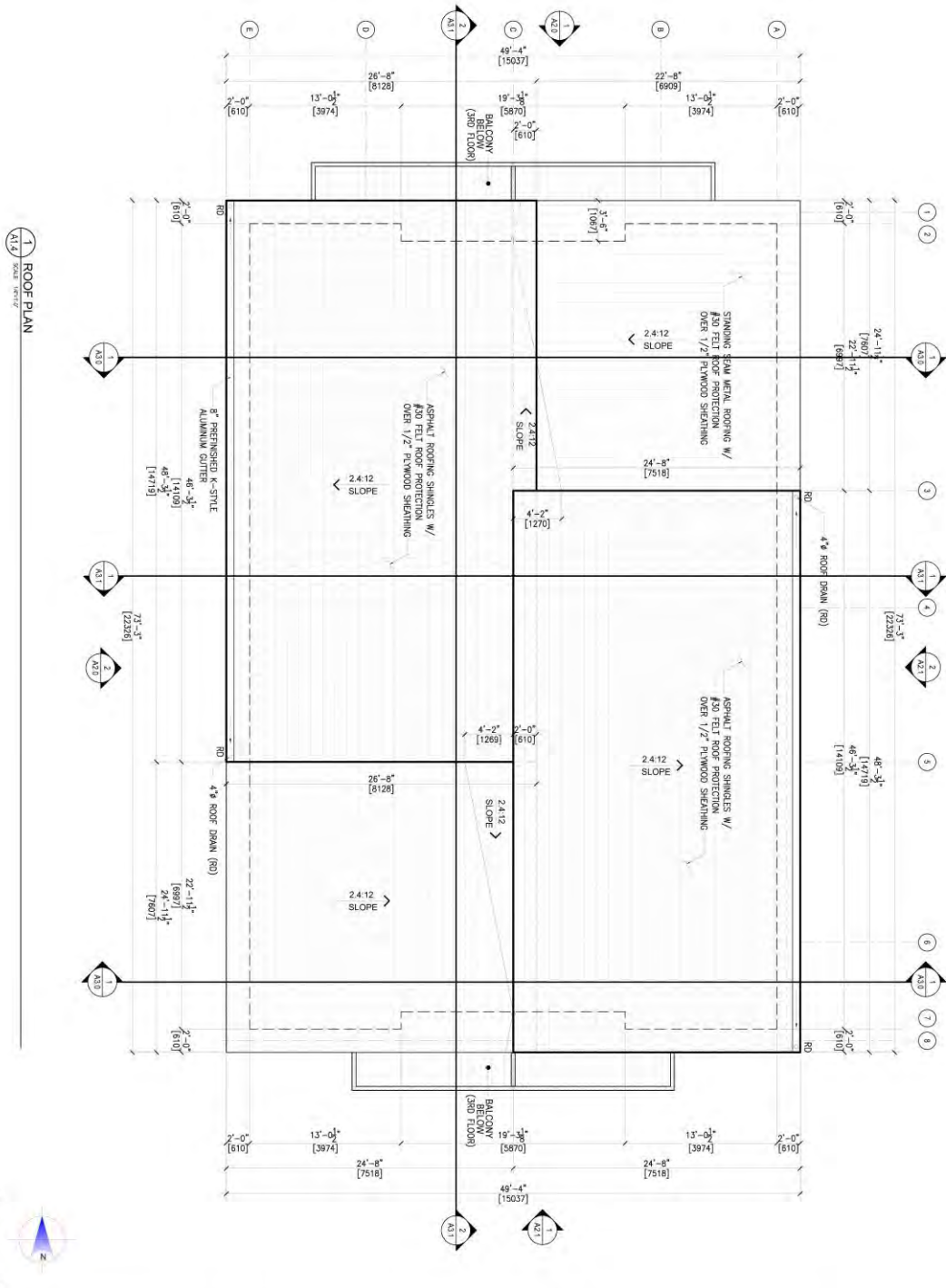

1 ROOF PLAN
A1.4 SCALE: 1/8\"/>



ARCHITECT
CRESTOPHER FRANK ARCHITECT
 ARCHITECTURE + PROJECT MANAGEMENT
 1000 WEST 10TH AVENUE, SUITE 100
 VANCOUVER, BC V6H 1Y4
 VANCOUVER@CFRANK.COM
 WWW.CFRANK.COM
 CONSULTANT

NOTES:
 1. THIS PLAN IS TO BE CONSIDERED AS A PRELIMINARY DESIGN AND SHOULD NOT BE USED FOR CONSTRUCTION OR FOR ANY OTHER PURPOSES WITHOUT THE ARCHITECT'S WRITTEN CONSENT.
 2. ALL DIMENSIONS ARE IN METERS UNLESS OTHERWISE SPECIFIED.
 3. ALL MATERIALS AND FINISHES SHALL BE AS SHOWN ON THE DRAWINGS.
 4. THE ARCHITECT IS NOT RESPONSIBLE FOR THE ACCURACY OF THE INFORMATION PROVIDED BY THE CLIENT.
 5. THE ARCHITECT IS NOT RESPONSIBLE FOR THE ACCURACY OF THE INFORMATION PROVIDED BY THE CLIENT.
 6. THE ARCHITECT IS NOT RESPONSIBLE FOR THE ACCURACY OF THE INFORMATION PROVIDED BY THE CLIENT.
 7. THE ARCHITECT IS NOT RESPONSIBLE FOR THE ACCURACY OF THE INFORMATION PROVIDED BY THE CLIENT.
 8. THE ARCHITECT IS NOT RESPONSIBLE FOR THE ACCURACY OF THE INFORMATION PROVIDED BY THE CLIENT.
 9. THE ARCHITECT IS NOT RESPONSIBLE FOR THE ACCURACY OF THE INFORMATION PROVIDED BY THE CLIENT.
 10. THE ARCHITECT IS NOT RESPONSIBLE FOR THE ACCURACY OF THE INFORMATION PROVIDED BY THE CLIENT.

REV. _____ Date _____ Comment _____ Issued by _____
 SEAL _____

This plan was prepared by me, or under my direct supervision.
 PROJECT STATUS: _____
 DEVELOPMENT PERMIT SET
 PROJECT TITLE: **MULTI-UNIT DWELLING**
 PHASE: 50
 CLIENT: **CHINNA AND TEJA REDDY**
 CHINNA 50
 CANADA

DESIGNED: _____ OF DRAWN: _____ ES
 CHECKED: _____ OF REVISION: _____ OF
 DATE: 04/11/23 SCALE: AS PER SHEET
 SHEET NO.: **A1.4** REVISION: _____
A1.4



ARCHITECT
CHRISTOPHER FRYLING ARCHITECT
 ARCHITECTURE • PROJECT MANAGEMENT
 2000 WEST 10TH AVENUE, SUITE 100
 VANCOUVER, BC V6P 1M8
 TEL: 604.681.1111
 WWW.CHRISTOPHERFRYLING.COM

CONSULTANT
 NAME: _____

NOTES
 1. ALL DIMENSIONS ARE TO FACE UNLESS OTHERWISE NOTED.
 2. FINISHES TO BE DETERMINED BY THE ARCHITECT.
 3. MATERIALS TO BE DETERMINED BY THE ARCHITECT.
 4. ALL MATERIALS TO BE DETERMINED BY THE ARCHITECT.
 5. ALL MATERIALS TO BE DETERMINED BY THE ARCHITECT.
 6. ALL MATERIALS TO BE DETERMINED BY THE ARCHITECT.
 7. ALL MATERIALS TO BE DETERMINED BY THE ARCHITECT.
 8. ALL MATERIALS TO BE DETERMINED BY THE ARCHITECT.
 9. ALL MATERIALS TO BE DETERMINED BY THE ARCHITECT.
 10. ALL MATERIALS TO BE DETERMINED BY THE ARCHITECT.

REVISIONS

Rev.	Date	Comments	Issued By

DEVELOPMENT PERMIT SET
 PROJECT TITLE: MULTI-UNIT DWELLING
 CLIENT: CHINNA AND TEJA REDDY
 DRAWING NO: CHINNA
 DRAWING DATE: CHINNA

BUILDING ELEVATIONS

DESIGNED	CHK'D	DATE	SCALE	BY

REVISIONS

REVISED	CHK'D	DATE	SCALE	BY

A2.0

This plan was prepared by me, or under my direct supervision.

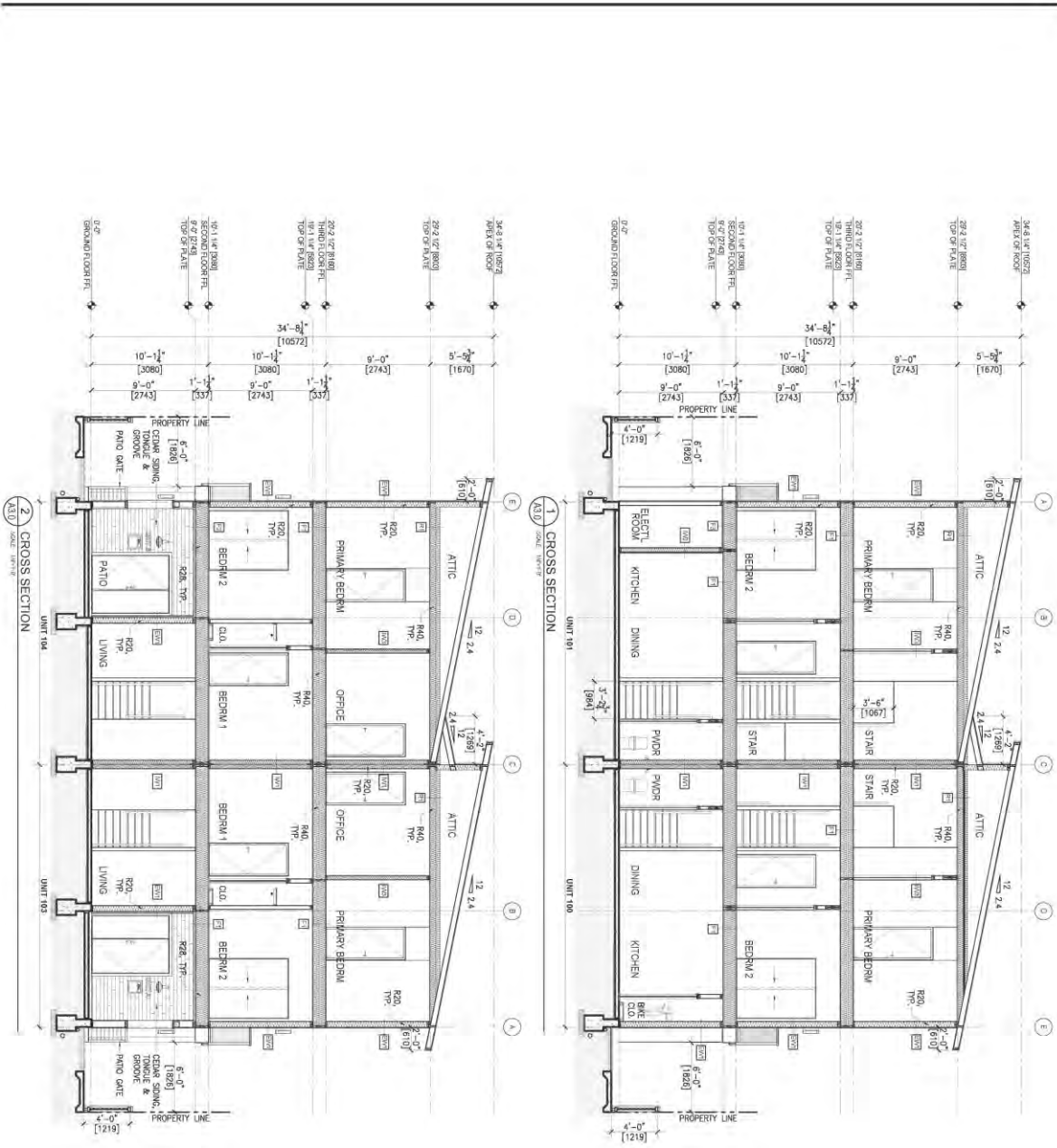

ARCHITECT
CHRISTOPHER FRYLINGS ARCHITECTURAL
 ARCHITECTURE + PROJECT MANAGEMENT
 1175 W. 10TH AVE. SUITE 100
 VANCOUVER, BC V6H 2Y6
 TEL: 604.681.1111
 WWW.CHRISTOPHERFRYLINGS.COM

CONSULTANT

REVISIONS

No.	Date	Comments	Issued by

NOTES

1. ALL DIMENSIONS ARE TO FACE UNLESS OTHERWISE NOTED.
2. ALL FINISHES ARE TO BE AS SHOWN ON THE DRAWINGS.
3. ALL MATERIALS AND METHODS OF CONSTRUCTION SHALL BE AS SHOWN ON THE DRAWINGS.
4. ALL WORK SHALL BE IN ACCORDANCE WITH THE BC BUILDING CODE AND ALL APPLICABLE REGULATIONS.
5. ALL WORK SHALL BE SUBJECT TO INSPECTION AND APPROVAL BY THE RELEVANT AUTHORITIES.

PROJECT STATUS
 DEVELOPMENT PERMIT SET

PROJECT TITLE
 MULTI-UNIT DWELLING

DIVISION 95
 CANADA

CLIENT
 CHINNA AND TEJA REDDY

DRAWING TITLE
 BUILDING SECTIONS

DESIGNED	CHK'D	DRAWN	ES

CHECKED	APP'D	SCALE	AS PER SHEET

SHEET NO. **REVISION**

A3.0